

FINAL PLAT OF
MILL GREEN LANDING SECTION ONE

A CONTINUATION OF 12316 ACRES CUR OF A 7222216 ACRES TRACT
 IN THE TOWNSHIP 6, ALLEN SURVEY, DISTRICT - 65, HORTON COUNTY CO., TEXAS.

PREPARED FOR: MILL RIDGE INC.
 P. O. BOX 303
 SEALY, TEXAS 77774

PREPARED BY: PORTER & ASSOCIATES, INC.
 500 H. C. CLEGG SUITE 300
 HOUSTON, TEXAS 77002

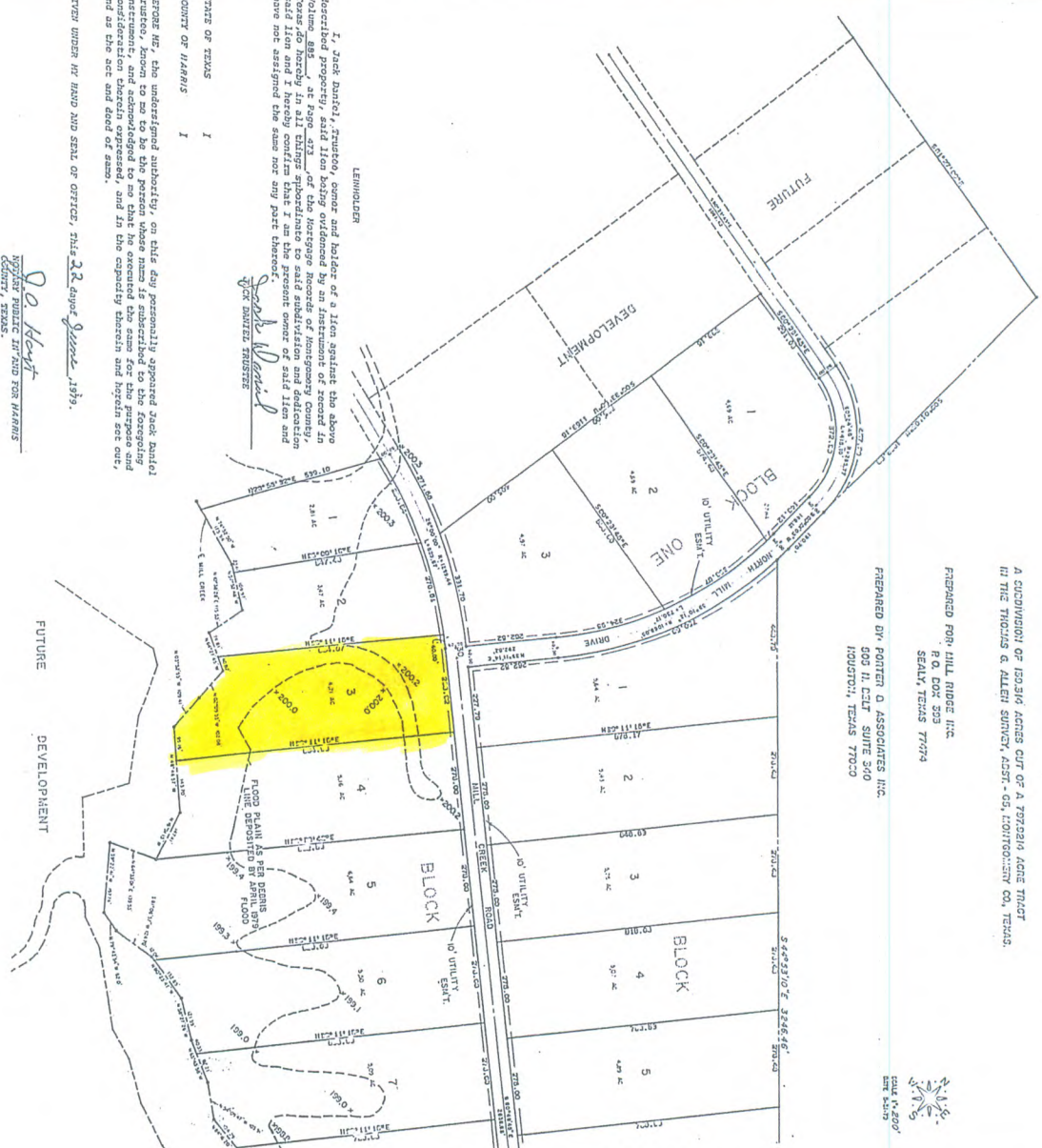

LENNHOLDER
 I, Barry Kaufman, Trustee, certify that I have signed the above described property, and
 know to me to be the person whose name is subscribed to the foregoing and dedication
 of this subdivision and I hereby certify that I am the present owner of said land and have not
 assigned the same to any other person.

Barry Kaufman, Trustee

STATE OF TEXAS
 COUNTY OF HARRIS

BEFORE ME, the undersigned authority, on this day personally appeared Barry Kaufman, Trustee,
 known to me to be the person whose name is subscribed to the foregoing and dedication
 of this subdivision and I certify that he is the owner and possessor of the land therein expressed, and in the
 capacity therein and herein set out, and at the set and date of said certificate.

GIVEN UNDER MY HAND AND SEAL OF OFFICE, THIS 22nd DAY OF JUNE, 1979.

Barry Kaufman, Trustee

I, B. W. Cooper, County Engineer of Montgomery County, Texas, do hereby
 certify that the plat of this subdivision complies with the
 provisions of the Act of the Legislature of the State of Texas, approved
 September 22, 1927, and all other laws in that behalf made, and that the
 same conform to all other laws and regulations of the Montgomery County
 Commissioners' Court.

I further certify that the plat of this subdivision complies with the
 provisions of the Act of the Legislature of the State of Texas, approved
 September 22, 1927, and all other laws in that behalf made, and that the
 same conform to all other laws and regulations of the Montgomery County
 Commissioners' Court.

B. W. Cooper, County Engineer

Approved by the Commissioners' Court of Montgomery County, Texas, this
 22nd day of JUNE, 1979.

Commissioners' Precinct 1
 Commission, Precinct 2
 Commission, Precinct 3
 Commission, Precinct 4

LENNHOLDER
 I, Jack Daniel, Trustee, corner and holder of a lien against the above
 described property, said lien being evidenced by an instrument of record in
 Volume 885, at Page 473, of the Mortgage Records of Montgomery County,
 Texas, do hereby certify that the above described property and dedication
 of this subdivision and I hereby certify that I am the present owner of said land and
 have not assigned the same to any other person.

Jack Daniel, Trustee

STATE OF TEXAS
 COUNTY OF HARRIS

BEFORE ME, the undersigned authority, on this day personally appeared Jack Daniel,
 Trustee, known to me to be the person whose name is subscribed to the foregoing and
 dedication of this subdivision and I certify that he is the owner and possessor of the
 land therein expressed, and in the capacity therein and herein set out,
 and at the set and date of said certificate.

GIVEN UNDER MY HAND AND SEAL OF OFFICE, THIS 22nd DAY OF JUNE, 1979.



LENNHOLDER
 I, Roy Harris, Clerk of the County Court of Montgomery County, Texas, do
 hereby certify that the within instrument with its certificate of authentication
 was filed for registration in my office on _____ at _____, 1979, at the
 _____ of _____ records of
 said County.

ROY HARRIS, CLERK COUNTY COURT
 Montgomery County, Texas

By: _____
 DEPUTY

HARRIS IN HAND AND SEAL OF OFFICE, at Conroe, the day and date last above
 written.

PORTER & ASSOCIATES, INC.
 300 NORTH HELL CREEK
 HOUSTON, TEXAS 77060
 713-31-1386

COPT. 082

LAND PLANNING
 SUBDIVISIONS

ORGANIC SURVEYS
 LAND SURVEYS

WELL LOCATIONS

OWNER: C.A.P. LAKS
 DRAWN BY: [Signature]
 DATE: [Date]
 SCALE: AS SHOWN
 SHEET 2 OF 2



SURVEYOR'S CERTIFICATE
 This is to certify that I, C. H. Porter, a Registered Public Surveyor, of the State of
 Texas, have plotted the above subdivision from an aerial survey on the ground, and that
 the block corners, angle points, and points of curve are properly marked from a total
 station of 612 feet diameter and 3 feet long, and that the plat correctly represents the survey made by
 me.

C. H. Porter, Registered Public
 Surveyor No. 1649