

in/for restriction not shown

The determination is made strictly according to the FEMA Maps and does not reflect actual on ground flood conditions. Furthermore the company takes no responsibility for such

X-X - BUREAU
O - POWER POLE

| LINE | BEARING | DISTANCE |
|------|-----------------|----------|
| L 1 | S 88° 27' 52" E | 500.31 |
| L 2 | S 88° 27' 52" E | 508.54 |
| L 3 | S 01° 11' 56" E | 190.44 |
| L 4 | S 01° 57' 13" W | 15.05 |
| L 5 | S 31° 32' 49" W | 28.92 |
| L 6 | S 02° 59' 28" E | 391.25 |
| L 7 | S 01° 04' 40" E | 479.26 |
| L 8 | N 90° 00' 00" W | 523.86 |
| L 9 | N 90° 00' 00" W | 500.13 |
| L 10 | N 90° 00' 00" E | 312.36 |
| L 11 | S 90° 00' 00" E | 329.91 |
| L 12 | S 90° 00' 00" E | 399.40 |
| L 13 | S 90° 00' 00" E | 393.87 |
| L 14 | S 01° 04' 40" E | 2.81 |
| L 15 | S 00° 11' 50" W | 446.42 |
| L 16 | N 90° 00' 00" W | 400.68 |
| L 17 | N 90° 00' 00" W | 399.40 |
| L 18 | N 90° 00' 00" W | 268.91 |
| L 19 | S 13° 24' 14" E | 61.68 |
| L 20 | S 01° 04' 40" E | 60.01 |

Revised of a Called 95192 Acres Volume 203, Page 423 D.R.W.C.T.

Revised of a Called 332 Acres Volume 100 D.R.W.C.T.

Revised of a Called 320 Acres Volume 320, Page 870 D.R.W.C.T.

Called 41065 Acres Volume 472, Page 190 D.R.W.C.T.

Called 10000 Acres Volume 472, Page 180 D.R.W.C.T.

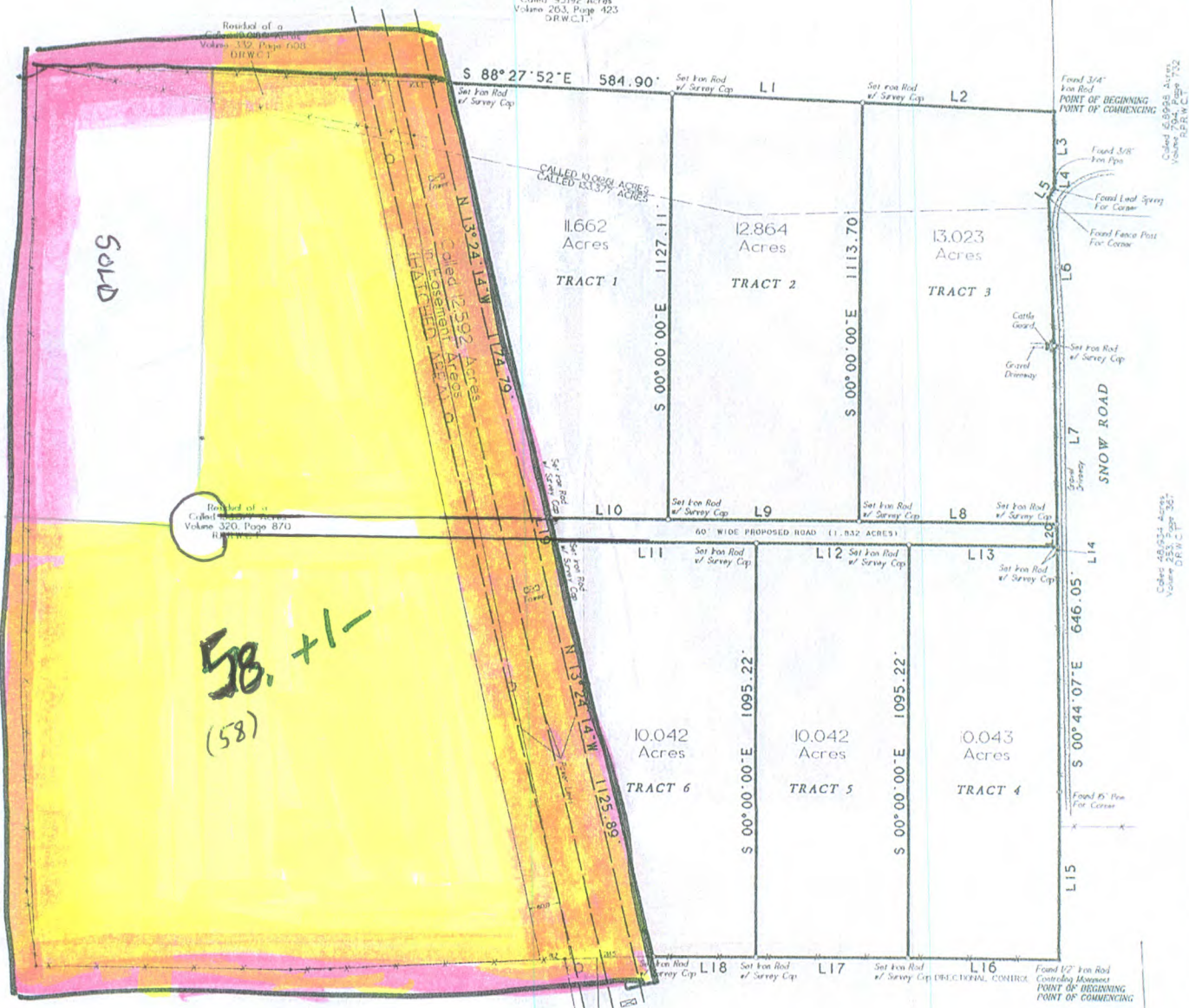

Tract Division of a 69,508 Acre Tract, situated in the L. S. Jones Survey, Abstract Number 210, of Waller County, Texas, out of and part of a called 133,377 acre tract described in deed recorded in Volume 320, Page 870, of the Deed Records of Waller County, Texas, and out of and part of a called 10,1881 acre tract described in deed recorded in Volume 332, Page 608, of said Deed Records; said 69,508 acres being more particularly described by metes and bounds attached.

Date: June 23, 2000
 44-16 88-6850
 Address: Snow Road
 City, State: Buckley, Texas
 Zip: 77447
 D'No: N/A
 Scale: 1" = 200' (11" x 14")
 Evenly: PH
 Fee: 0

C & C Surveying, Inc.
 7424 P.M. 1488, Suite A, Magnolia, Texas 77354
 Office: 281-259-4377 Motor: 281-356-3172
 Fax: 281-356-1933



Cashed to: *Walter C. Bell*
 Date: *Walter C. Bell*

I HEREBY CERTIFY THIS SURVEY WAS MADE ON THE GROUNDS AND THAT THESE ARE CORRECTLY REPRESENTS THE FACTS FOUND AT THE TIME OF SURVEY AND THAT THIS PROFESSIONAL SURVEYOR IS A LICENSED AND REGISTERED PROFESSIONAL SURVEYOR IN THE STATE OF TEXAS AND THAT THIS SURVEY WAS MADE IN ACCORDANCE WITH THE SURVEYING ACTS OF THE STATE OF TEXAS AND THE RULES AND REGULATIONS THEREOF.

Steven L. Crews
 Steven L. Crews RPLS # 4141